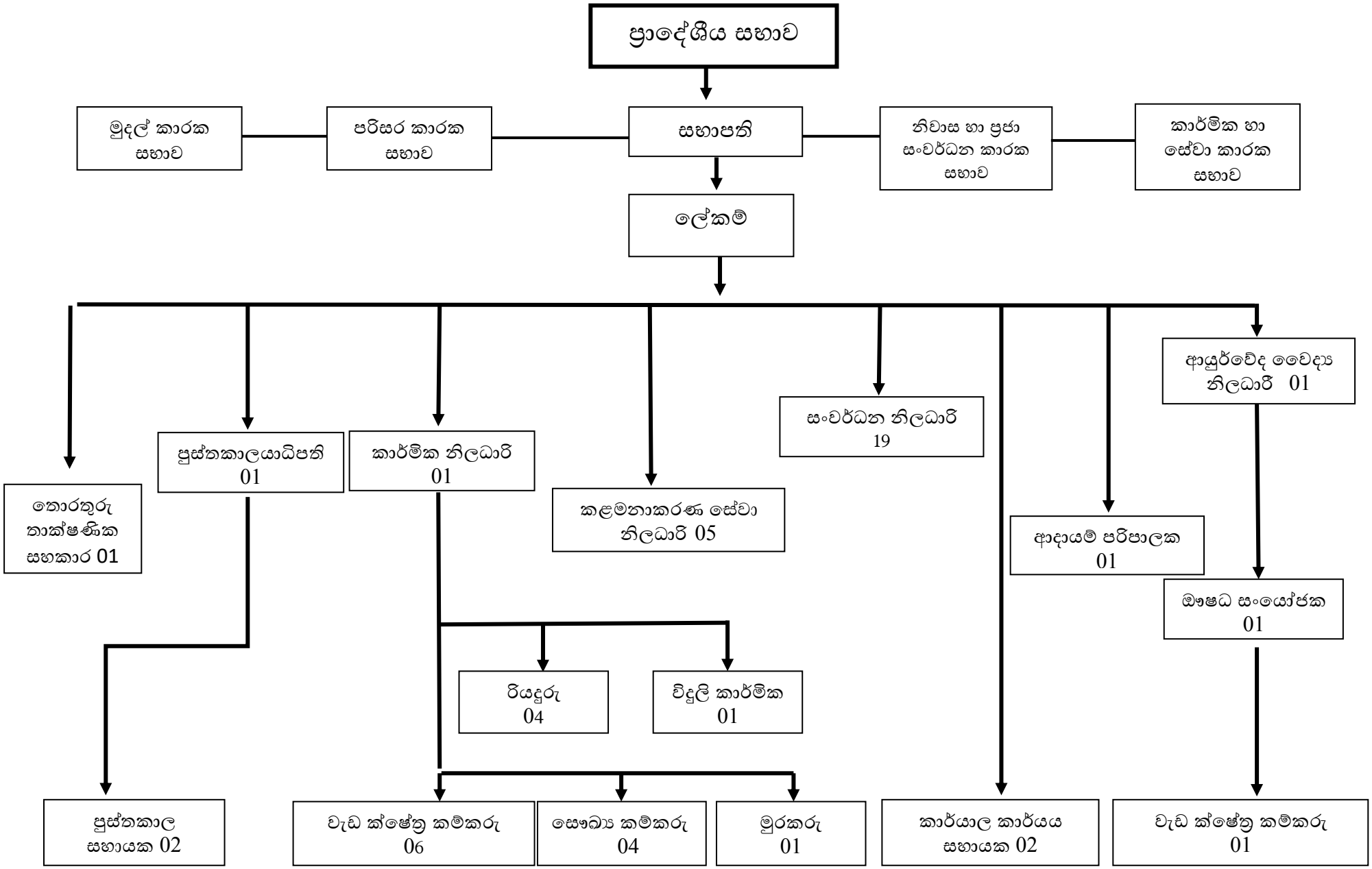කොලොන්න ප්‍රාදේශීය සභාවේ ආයතනික ව්‍යුහය